

**1 Erinville Cottages**

**Kirk Michael**

**£295,000**



**3 Bed Semi Detached Stone Manx Cottage  
Just a Short Walk from The Heart of Kirk Michael Village,  
Primary School, Public House and Shops**

Accommodation Comprises:-

Spacious Dual Aspect Sitting Room with Log Burner  
Further Large Sitting Room/Dining Room With Log Burner That Leads  
Into a Rear Kitchen With Electric Oven, Understairs Storage Cupboard  
Rear Door Out To The Private Gated Rear Lawned Garden and Patio Area  
Good Sized Double Bedroom And A Further Double Bedroom  
Single Bedroom  
Family Bathroom  
Gas Central Heating  
Off Road Parking for 1 Car

In Need of Some Renovation  
Ideal Project For An Experienced Builder

**Directions:** Travelling from Kirk Michael Village on the Douglas Road towards Cronk y Voddy Erinville Cottages are about 100 Yards up the road on the right handside.

**Rates payable:** TBA,      **Inclusions:** to be confirmed

**Services:** All Major Services



GROUND FLOOR  
532 sq.ft. (49.4 sq.m.) approx.



1ST FLOOR  
531 sq.ft. (49.4 sq.m.) approx.

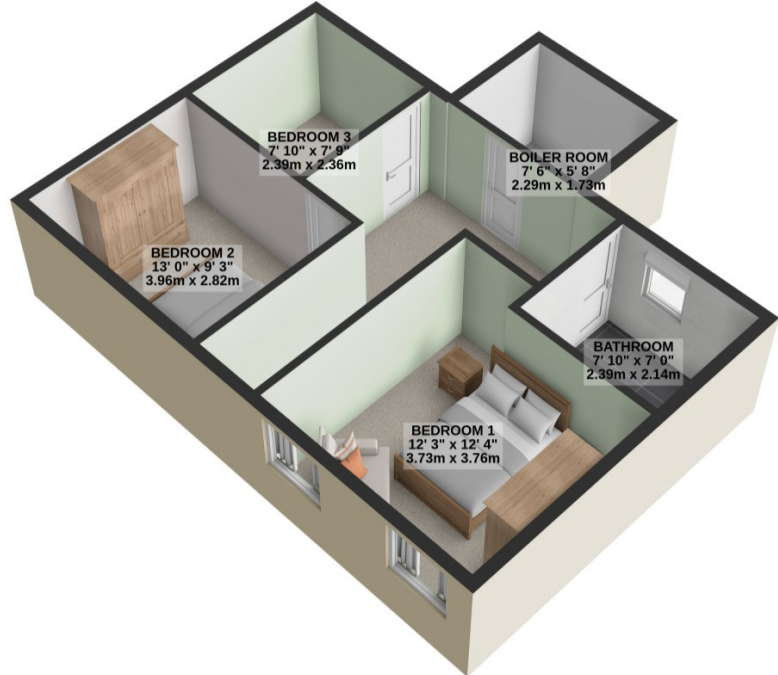

TOTAL FLOOR AREA : 1063 sq.ft. (98.8 sq.m.) approx.

For illustrative purposes only. Decorative finishes, fixtures, fittings and furnishings do not represent the current state of the property. Measurements are approximate. Not to scale.  
Made with Metropix © 2024